

PROJECT MANAGER <Project_Mgr_Name (000).000-0000 (District)>
SURVEYED BY, DATE <Surveyor_Name (000).000-0000 (District)>
DESIGN BY <Designer_Name (000).000-0000 (District)>
SUBSURFACE UTILITY BY, DATE <Surveyor_Name (000).000-0000 (District)>

REVISED	STATE	ROUTE	PROJECT	SHEET NO
	VA.	17/29 BUS/211	7017-156-103, P101, R201, C501	03

PFI PLANS

THESE PLANS ARE UNFINISHED AND UNAPPROVED AND ARE NOT TO BE USED FOR ANY TYPE OF CONSTRUCTION OR THE ACQUISITION OF RIGHT-OF-WAY.

VDOT (Division) or Co. Name (Location), Virginia (TECHNICAL DISCIPLINE)

DESIGN FEATURES RELATING TO CONSTRUCTION OR TO REGULATION AND CONTROL OF TRAFFIC MAY BE SUBJECT TO CHANGE AS DEEMED NECESSARY BY THE DEPARTMENT



MATCH LINE STA.13+26.23 SHEET 04

MATCH LINE STA.21+50.00 SHEET 06

MATCH LINE STA.21+30.56 B-B SHEET 05

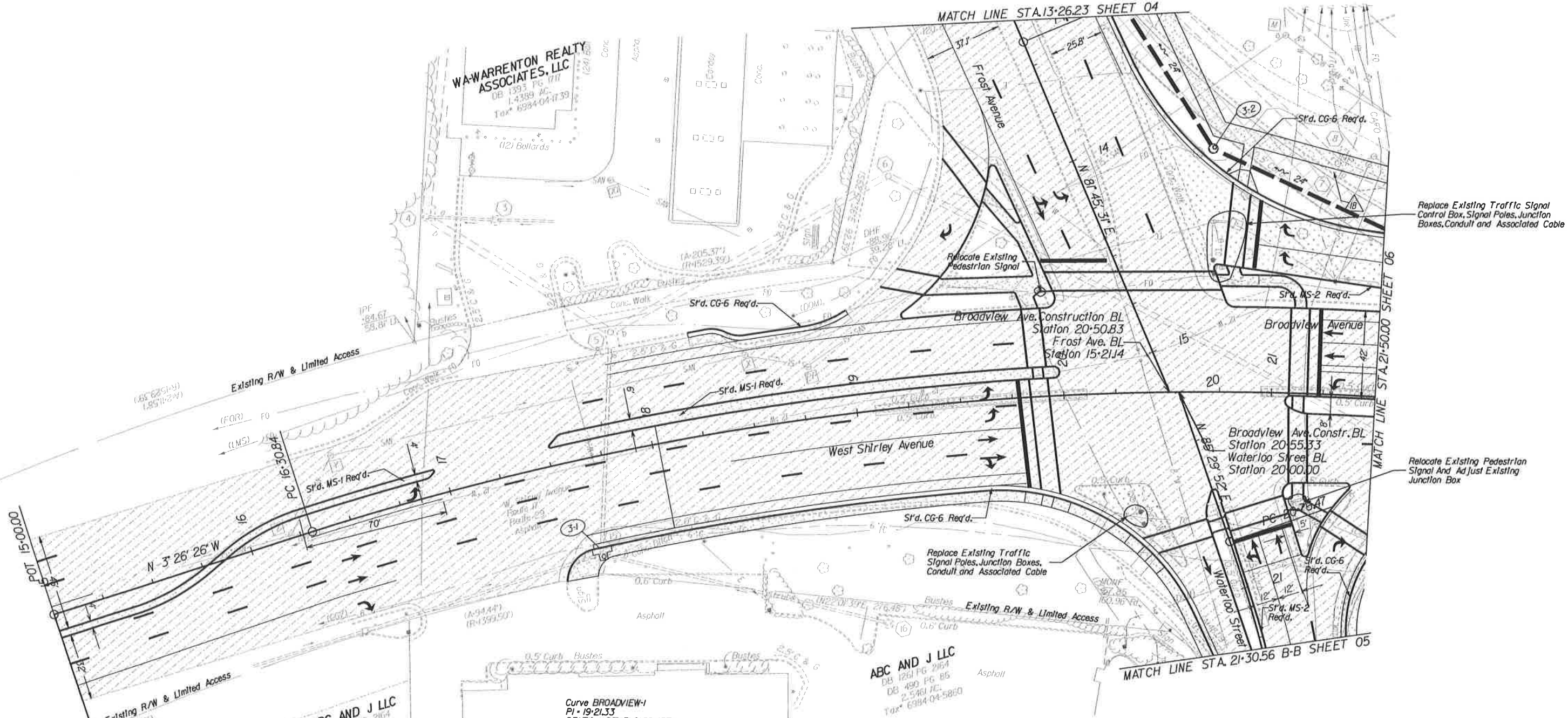

Replace Existing Traffic Signal Control Box, Signal Poles, Junction Boxes, Conduit and Associated Cable

Relocate Existing Pedestrian Signal And Adjust Existing Junction Box

Begin Project 707-156-103, P101, R210, C501 Rte.17/29 BUS/211/WEST SHIRLEY AVENUE Station 15+00.00

Curve BROADVIEW-1
 PI - 19+21.33
 DELTA - 23° 13' 21.99" (RT)
 D - 4' 03" 10"
 T - 290.49'
 L - 573.00'
 R - 1,413.72'
 PC - 16+30.84
 PT - 22+03.84

LEGEND

- Denotes Demolition of Pavement
- Denotes Planing and Resurfacing of Pavement
- Denotes Full Depth Asphalt Pavement
- Denotes Concrete Sidewalk and Driveway Apron
- Abandon or Remove Existing Pipe
- Cut & Cap Existing Inlet
- Remove Existing Inlet
- Adjust Existing Manhole
- Convert Existing Inlet to Manhole

REFERENCES (PROFILES, DETAIL & DRAINAGE DESCRIPTION SHEETS, ETC.)

Mainline Profile 3A
Drainage Descr.

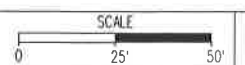

PROJECT MANAGER (Project Name, (000) 000-0000, (District))
SURVEYED BY, DATE (Surveyor Name, (000) 000-0000, (District))
DESIGN BY (Designer Name, (000) 000-0000, (District))
SUBSURFACE UTILITY BY, DATE (Surveyor Name, (000) 000-0000, (District))

REVISED	STATE		PROJECT	SHEET NO
	STATE	ROUTE		
	VA.	17/29 BUS/211	7017-156-103, P101, R201, C501	04

DESIGN FEATURES RELATING TO CONSTRUCTION OR TO REGULATION AND CONTROL OF TRAFFIC MAY BE SUBJECT TO CHANGE AS DEEMED NECESSARY BY THE DEPARTMENT

VDOT (Division) or Co. Name (Location), Virginia (TECHNICAL DISCIPLINE)	VDOT (Division) or Co. Name (Location), Virginia (TECHNICAL DISCIPLINE)
---	---

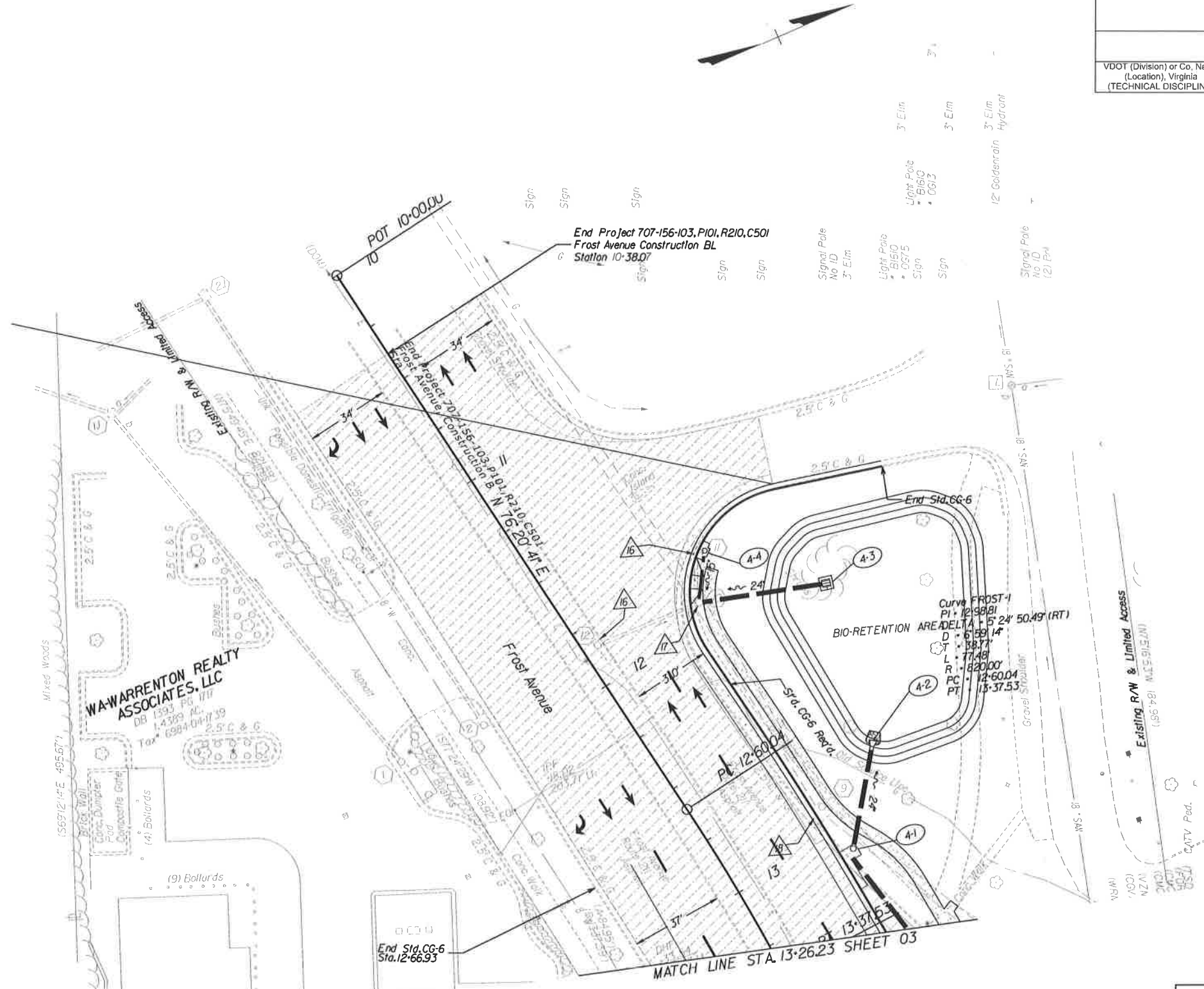

PFI PLANS

THESE PLANS ARE UNFINISHED AND UNAPPROVED AND ARE NOT TO BE USED FOR ANY TYPE OF CONSTRUCTION OR THE ACQUISITION OF RIGHT-OF-WAY.

LEGEND

- Denotes Demolition of Pavement
- Denotes Planing and Resurfacing of Pavement
- Denotes Full Depth Asphalt Pavement
- Denotes Concrete Sidewalk and Driveway Apron
- Abandon or Remove Existing Pipe
- Cut & Cap Existing Inlet
- Remove Existing Inlet
- Adjust Existing Manhole
- Convert Existing Inlet to Manhole

REFERENCES
(PROFILES, DETAIL & DRAINAGE DESCRIPTION SHEETS, ETC.)

Mainline Profile	3A
Drainage Descr.	

PROJECT MANAGER (Project Name, (000) 000-0000, (District))
SURVEYED BY, DATE (Surveyor Name, (000) 000-0000, (District))
DESIGN BY (Designer Name, (000) 000-0000, (District))
SUBSURFACE UTILITY BY, DATE (Surveyor Name, (000) 000-0000, (District))

REVISED	STATE		PROJECT	SHEET NO
	ROUTE			
	VA.	17/29 BUS/211	7017-156-103, P101, R201, C501	06

DESIGN FEATURES RELATING TO CONSTRUCTION OR TO REGULATION AND CONTROL OF TRAFFIC MAY BE SUBJECT TO CHANGE AS DEEMED NECESSARY BY THE DEPARTMENT

VDOT (Division) or Co. Name (Location), Virginia (TECHNICAL DISCIPLINE)	VDOT (Division) or Co. Name (Location), Virginia (TECHNICAL DISCIPLINE)
---	---

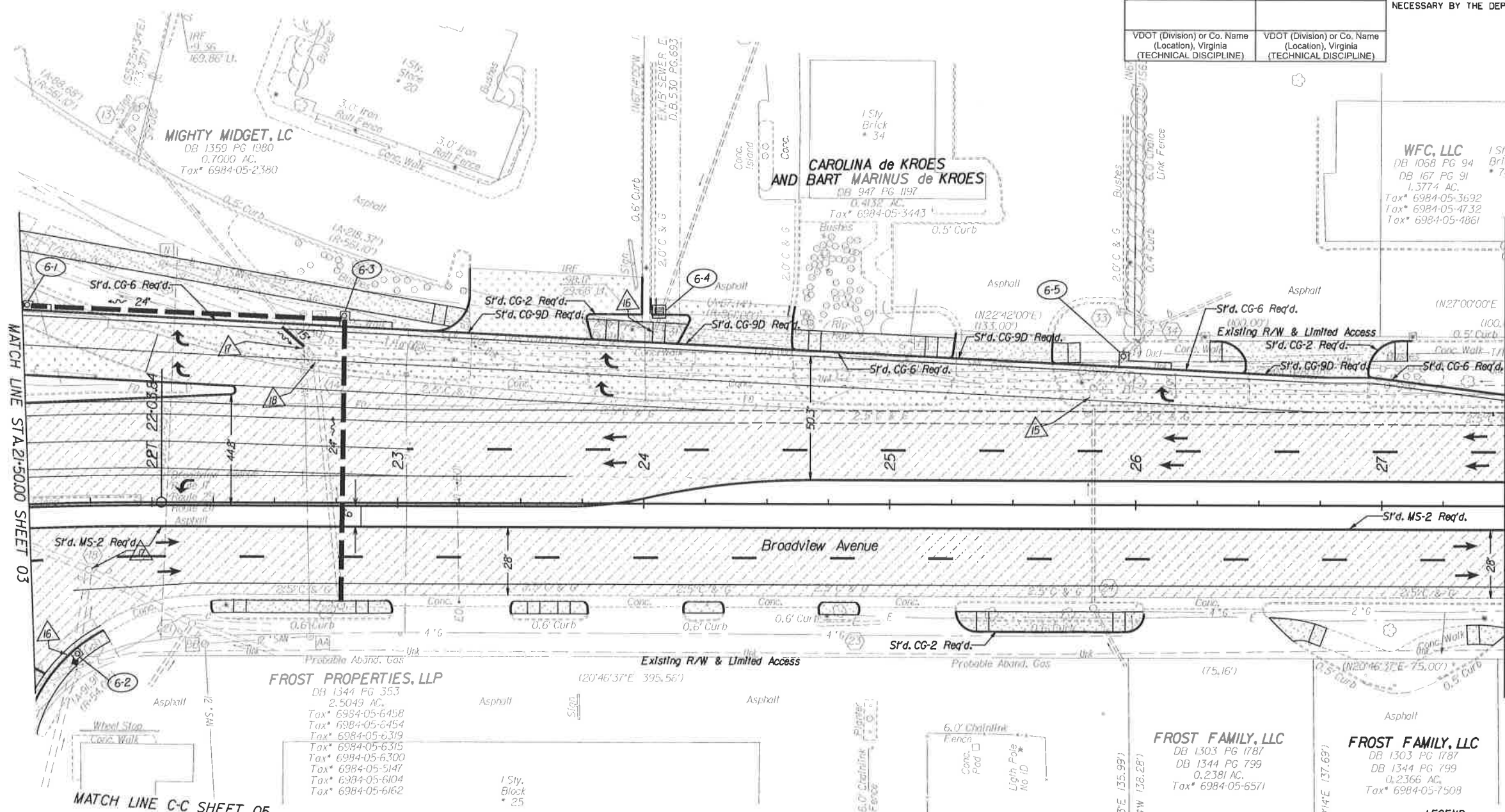

PFI PLANS

THESE PLANS ARE UNFINISHED AND UNAPPROVED AND ARE NOT TO BE USED FOR ANY TYPE OF CONSTRUCTION OR THE ACQUISITION OF RIGHT-OF-WAY.

REFERENCES
(PROFILES, DETAIL & DRAINAGE DESCRIPTION SHEETS, ETC.)

Mainline Profile	3A
Drainage Descr.	

- LEGEND**
- Denotes Demolition of Pavement
 - Denotes Planing and Resurfacing of Pavement
 - Denotes Full Depth Asphalt Pavement
 - Denotes Concrete Sidewalk and Driveway Apron
 - Abandon or Remove Existing Pipe
 - Cut & Cap Existing Inlet
 - Remove Existing Inlet
 - Adjust Existing Manhole
 - Convert Existing Inlet to Manhole

SCALE	PROJECT	SHEET NO.
0 25' 50'	7017-156-103	06